AVZ112-G501 Low

Garage pack 3 m (2× end cap, 1× socket DN110)

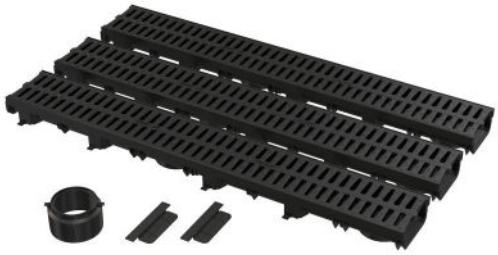

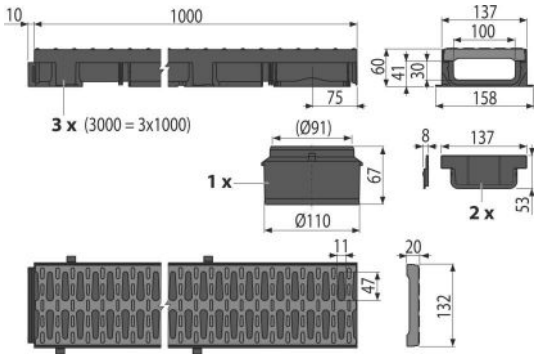

Application

For drainage of public areas with pedestrians or cyclists, lawns, around buildings, pedestrian zones and areas of similar character
For occasional crossing of passenger cars

Features

- Grid locking without the use of screws
- The drain can be simply cut in half to form two equal parts
- Material with UV stabilizer against aging, fading and degradation of plastic
- Material: polypropylene filled with talc resistant to mechanical, chemical and thermal damage
- Low weight, high solidity
- Sophisticated and solid locking mechanism for simple connection of the individual drains
- Plastic grid – inlet slot width 12 mm
- Easy access to the drainage channel – simple cleaning
- Bottom outlet waste connection Ø110 mm
- Lock system allows easy connecting without additional fixing elements

Scope of supply

- End cap 2 pcs
- Fixation screw 3.5×13 - 2 pcs
- Throat
- Plastic grid 3 pcs – load class A15
- Drain body with plastic frame, 3 pcs

Order number, Logistic information

Code	EAN	Weight (piece | packing | palett)	Dimensions (piece | packing)	Quantity (packing | palett)
AVZ112-G501	8595580573058	4,27 | 4,27 | 148,1 kg	1077×180×137 | 1077×180×137 mm	1 | 30 pcs

Warranty

2/6 years *

Norms

EN 1433

Technical specifications

- Total installation height 60 mm
- Waste pipe diameter 110 mm

* For more information about warranty visit https://www.alcadrain.com/warranty.

© 2026 Alcadrain s.r.o | Changes in dimensions and design reserved. | www.alcadrain.com